



37th Annual

# APPLETON

## Old Car Show and Swap Meet

Sunday, July 20, 2014 • 8am-4pm

Pierce Park - Appleton, Wisconsin

Open to Collector Cars 1980 and Older



[www.appletonoldcarshow.com](http://www.appletonoldcarshow.com)

*Presented Cooperatively by:*  
**Appleton Old Car Club, Inc.**  
**Appleton-Fox Cities Kiwanis**  
**Fox Valley Street Rod Association**  
**Packerland Region Vintage Chevrolet Club of America**  
**Stephensville Street Rods**



# SPECIAL THANKS

Special Thanks and Recognition is extended to the following  
**Appleton 2014 Car Show Supporters**  
who have helped make this year's show possible.

---

- 103.9 WVBO
- The Valley's Best Oldies
- A-1 Moving and Storage
- Accurate Alignment and Frame Service
- AFS Services
- AIC, LLC, Associated Insurance Center of Sussex
- Antique Automotive
- Appleton Auto Recyclers
- Appleton Downtown, Inc.
- Appleton Parks and Recreation Dept.
- Appleton Police Department
- Appleton Trophy and Engraving
- Appleton-Fox Cities Kiwanis
- Automotive Supply Inc.
- Automotive Specialties
- Baumgart Tire and Wheel Inc.
- Booky's Hot Rod Shop
- Boy Scouts of America Troop 122/Menasha
- Brush Boy Customs
- Car City
- Carew Golf Carts
- Chevy Acres
- City of Appleton
- Custom Plating Specialists, Inc.
- Doc's Harley-Davidson
- FastSigns
- Ferrellgas of Appleton
- Festival Foods
- Fox Cities Convention and Visitors Bureau
- Fox Cities Magazine
- Fox Valley Early Birds
- Fox Valley Street Rod Association
- FX Auto Collision
- Geiger Auto Body
- Harley-Davidson of Appleton
- J.D.'s Drive-In Restaurant
- J.H. Design
- Jewel's Body Shop
- Joe's Collision and Restoration
- John D Van's Towing
- K & B Auto
- Keen's Auto
- Knorr Auto Body
- Koehn Insurance Agency
- Madison Classics
- Metal Products, Inc.
- Mike Murphy Ford, Inc.
- Miller Electric
- North East Wisconsin Corvair Club
- Neuman Auto Frame
- License To Cruise-Octoberfest 2013
- Olson Motors
- Packerland Region-Vintage Chevrolet Club of America
- Peotter's Collision Center
- Reynebeau Upholstery
- Schmidt Auto Salvage
- St. Elizabeth's Hospital First Aid
- Stephenville Street Rods
- The Chrome Shop
- Timeline Saloon & BBQ
- Toys For Trucks
- Tri City Glass and Door
- Trico Excavating, Inc.
- Waste Management
- WE Energies
- Wisconsin Distributors Appleton
- Zero to 60 Garage





www.foxkiwanis.org



www.foxkiwanis.org

# Appleton-Fox Cities Kiwanis

Celebrating over 30 years of providing delicious food and beverages to car enthusiasts attending the Appleton Old Car Show



over

# \$800,000

total dollars fundraised by our Kiwanis Club and reinvested into your community



**We are Kiwanis.** A global organization of volunteer members dedicated to changing the world one child and one community at a time. Chartered in 1972, we are a group of more than 75 committed men and women who make a difference through service and fellowship.

Join us every Friday at 7:15 am at the Downtown Appleton YMCA



# THE VALLEY'S GREATEST HITS WELCOMES YOU

TO THE

## Appleton Old Car Show & Swap Meet



**JOIN US FOR THE  
20TH ANNUAL 103.9 WVBO CLASSIC CAR SHOW CRUISE NIGHT!  
SATURDAY, JULY 19TH  
AT FOX VALLEY TECHNICAL COLLEGE IN APPLETON**

**Free to Spectators and Show Cars!**

**Show 3pm-6:30pm with a short cruise through downtown Appleton.**

**Trophies for Best in Show contemporary, Classic, Paint and WVBO DJ Favorites!**

**Plus trophy winners will be featured in the 2015 WVBO Classic Car Calendar!**

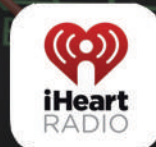



# 2014 Appleton Old Car Show and Swap Meet

## Thanks Our Dedicated Volunteers!



2014 is the 37th Anniversary of the Appleton Old Car Show and Swap Meet. This year's show is grateful to all the dedicated volunteers that help make this show successful as all of the wonderful classics roll through the park's gates. If you own one of these fine cars, please make plans to attend this year's show to display your car with fellow car owners and enthusiasts. If you have a nice photo of your car, please send it to us. We would like to add it to our web site: [www.appletonoldcarshow.com](http://www.appletonoldcarshow.com). Your participation will be appreciated by the tens of thousands of old car enthusiasts who annually attend the show. This year's show is grateful to the following clubs and all the volunteers that make this show possible:

• **Joe Theisen and friends** at the front gate • **Fox Valley Street Rod Members** for classing and registering cars, as well as manning the coloring contest • **The Packerland Region Vintage Chevrolet Club of America** for taking care of all the vendor and car corral set up and registration • **The Stephenville Street Rods** for handling all the parking duties • **Appleton Fox Cities Kiwanis** for handling all the food and refreshment activities • **Appleton Old Car Inc.** for managing and organization of the show. Hope you are able to attend this family-friendly event! ♦

**COVER CAR:** 1966 Ford Mustang • 289 • V8 Automatic Transmission • Owner: Jennifer Heisler from Waupaca, WI. *Submitted Photo*

### APPLETON 2014 WEEKEND EVENTS

#### JULY 19 - SATURDAY

20th Annual 103.9/WVBO  
Classic Car Show & Cruise - FREE Event!  
3:00 - 6:30 p.m.  
Fox Valley Technical College • Appleton, WI  
COME JOIN IN THE FUN!

#### JULY 20 - SUNDAY

37th ANNUAL OLD CAR SHOW & SWAP MEET  
- PIERCE PARK  
6:00 a.m. Vendor Set-up  
8:00 a.m. Show Car Registration Opens  
Pavilion Stage  
1:00 p.m. Coloring Contest in Pavilion  
1:00 p.m. Show Car Voting Closes  
2:00 p.m. Vehicle Entry Closes  
3:30 p.m. Show Car Award Presentations  
3:45 p.m. Miller Electric Co. Welder Drawing  
(MUST BE PRESENT TO WIN)

Open to cars 1980 and older



**Complete Restoration Service**  
**Collector Car Sales • Indoor Showroom**  
*Larry & Janice McGray*  
Phone 920-834-4447 • [www.antique-automotive.com](http://www.antique-automotive.com)  
Stiles Junction • Hwys 141 and 22  
5913 Military Road • Lena, WI 54139

For Show Information Write:

#### APPLETON OLD CAR SHOW

P.O. BOX 863 • APPLETON, WI 54912

Or Call: **GENERAL INFO**      **SWAP MEET**  
                  920-731-8519      920-733-3945

Or Visit Us On the Web at:

[www.appletonoldcarshow.com](http://www.appletonoldcarshow.com)

### Table of Contents

List of Car Show Supporters .....	2
WVBO Car Show & Cruise Night .....	4
Schedule of Events .....	5
Concession Menu/Prices .....	6
General Information .....	7
Maps .....	10-11
Swap Meet Registration Form .....	13
Car Corral Registration Form .....	13
Show Car Trophy Sponsors .....	14
Trophy Classification .....	15
Miller Electric Welder Give-Away .....	16
Coloring Contest .....	18

[www.appletonoldcarshow.com](http://www.appletonoldcarshow.com)



# Appleton Old Car Show & Swap Meet Concession Menu



## *Food*

<i>Brat.....</i>	<i>\$3.00</i>
<i>1/4 Pound Hamburger .....</i>	<i>\$3.00</i>
<i>1/4 Pound Cheeseburger.....</i>	<i>\$3.50</i>
<i>Hot Dog.....</i>	<i>\$2.00</i>

## *Sides*

<i>Chips.....</i>	<i>\$1.00</i>
<i>Donuts.....</i>	<i>\$1.00</i>
<i>Nachos and Cheese.....</i>	<i>\$2.00</i>
<i>Bananas.....</i>	<i>\$0.50</i>
<i>Granola Bars.....</i>	<i>\$0.50</i>

## *Beverages*

<i>Golden Amber.....</i>	<i>\$4.00</i>
<i>American IPA.....</i>	<i>\$4.00</i>
<i>Brown Porter.....</i>	<i>\$4.00</i>
<i>Fat Tire.....</i>	<i>\$4.00</i>
<i>Bud Light Lime-A-Rita.....</i>	<i>\$4.00</i>
<i>Bud Light Straw-Ber-Rita.....</i>	<i>\$4.00</i>
<i>Budweiser.....</i>	<i>\$3.00</i>
<i>Bud Light.....</i>	<i>\$3.00</i>
<i>O'Doul's.....</i>	<i>\$3.00</i>
<i>Soda.....</i>	<i>\$1.00</i>
<i>Water.....</i>	<i>\$1.00</i>
<i>Coffee.....</i>	<i>\$1.00</i>

**\$1.00 off**

*The total purchase of food items at  
the Kiwanis main food stand  
(Minimum \$5 purchase/1 coupon per visit )*

Expires: 07/20/14

## *Satellite Stands*

*Jack's Pizza...Ice Cream....Kettle Corn  
Mini-Donuts*





# General Information

## Appleton Old Car Show & Swap Meet GENERAL CAR SHOW INFORMATION

**QUALIFY:** The show is open to Collector Cars and Trucks that are 1980 and older.

**ADMISSION:** The car show and all activities on the grounds are **FREE** to Old Car enthusiasts and spectators, including youth activities.

**OLD CAR REGISTRATION:** There are no registration fees and each old car registered will receive the following:

- 37th Annual Meet Dash Plaque - First 1000 entrants
- Trophies - Opportunity to win one of over 35 trophies based on car show entrants voting within their class.
- Registration for **FREE** Miller Welder by raffle for car show owner participants - Winner must be present at time of drawing to win.

Registration for show cars and their participants is held at the stage of the pavilion on the east side. This is an excellent location to secure directions or emergency assistance.

**CAR SHOW HOURS:** Cars may enter the show field no earlier than 8:00 a.m. and will not be allowed into show after 2:00 p.m. The official and basically only acceptable entrance to the car show is located on the southwest corner of the intersection of Prospect and Pierce Streets. Please look for signs and follow the directions of show staff.

**GROUND RULES:** Due to the heavy concentration and close proximity of the show cars in the park, strict fire regulation will be enforced. **NO OPEN FIRES**, grills, or cooking fires will be permitted in the park the day of the car show. The show sponsors wish to encourage a minimum amount of car movement in the show area and that movement should be made at a safe and respectable pace as not to hazard participants or spectators. Flame throwing, burnouts and spinning of tires in park are strictly forbidden.

**FOOD ON GROUNDS:** A very tasty, well-prepared and reasonably-priced array of food is prepared on the grounds by the Appleton Fox Cities Kiwanis as their major fundraiser for 2014. The food stand is located on the west side of the pavilion, and there are additional food and beverage stands located throughout the park.

**SWAP MEET & CAR CORRAL:** A very popular and well-attended area has been designed within the park for a Swap Area and Car Corral. Reservations for Swap spaces and Car Corral are available on another page in this book. The Car Corral is a designated area where cars for sale are parked in a reserved paid-for space. Please note that **NO FOR SALE SIGNS** are allowed on cars parked in the car show display areas. Cars with For Sale signs will be asked to remove them and/or remove their car from the show. The Swap and Car Corral are located on the northwest side of the park. Use park map for directions. The entrance to the Swap Meet and Car Corral for vendors is the entrance to Piece Park from Prospect on the North side of the park. Swap vendors will use the right lane and circle down through the lower parking lot then stop, check registration and be guided to their stalls. Vehicles entering the Car Corral will use the same north entrance off Prospect, but use the left lane through the entrance, stop for registration, then proceed by direction to the Car Corral.

**FIRST AID & EMERGENCIES:** A first aid station has been established on the south end of the pavilion for any emergency. Police are available on the grounds during the car show. For best information or for an emergency, head for the registration stand in the pavilion.

**HANDICAPPED PARKING:** A handicap parking area has been designated just inside and on the west side of the Prospect Street entrance to Piece Park.

**RESTROOM & TOILET FACILITIES:** A restroom is located just off of the pavilion on its Northwest corner. There are also port-a-potties located throughout the grounds.

**INVITED CLASSICS:** The Appleton Old Car Show has invited a select group of Classics and Old Cars to participate in The GREAT MOTORING MEMORIES display. This tented and roped-off area, east of the pavilion, presents some of the area's classic automobiles and outstanding examples of unique and one-of-a-kind vehicles that have achieved prominence in automobile history. Preference is given to brass-era antique and classic cars. In past years, many of the cars featured have received the prestigious honor of having been judged national winners in concours competition. The public is invited to view these selected old cars. When enjoying any of the hundreds of cars on display please respect the value of these cars to their owners.

**TRADEMARK:** The Appleton 2014 symbol is a trademark of the Appleton Old Car Club. Reproduction in any form, on any item, is restricted to authorized vendors. All such requests must be received and authorized prior to July 1, 2014.

**FOR MORE INFORMATION PHONE 920-731-8519**  
**[www.appletonoldcarshow.com](http://www.appletonoldcarshow.com)**



# Photo Gallery



## **TRICO** Excavating, Inc.

**Bill Rathsack**

5400 N. Richmond St., Appleton, WI 54913  
(920) 739-6624 • Fax (920) 739-0939

### **RESIDENTIAL & COMMERCIAL**

Basement Digging • Footings • Sewer & Water Trenching  
Snow Removal • Mound Sand • Land Clearing  
Black Dirt • Sand & Gravel • Clay Fill  
Bulldozing • Grading • Rough or Fine

The Right Product. The Right Way.



AUTOMOTIVE • RESIDENTIAL • COMMERCIAL

The experts at Tri City Glass & Door can accommodate the custom and restorative glass needs of any vehicle from the "CLASSICS" to the ultra "MODERN"

**920.731.8176 800.521.5221**

100 W. Northland Ave., Appleton, WI 54911

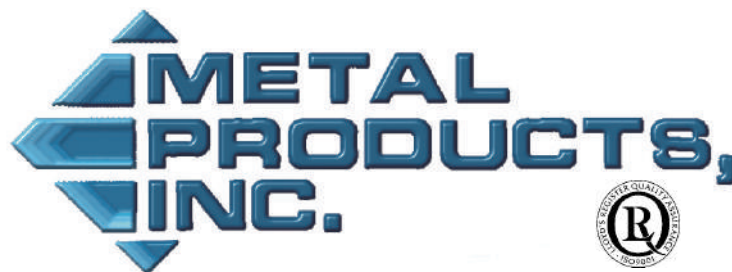

*Quality Machining Since 1969*

#### **OEM Machining Contractor for the following Industries:**

Construction Equipment, Specialty Trucks, Paper Machines, Food Packaging, Printing Presses, Weld Equipment, Plastic Converting, Machine Tools, Warehousing, Quality Control and Engineering.

#### **Tool & Die Turn-Key Manufacturing:**

Trim Dies, Weld Fixtures, Machining Fixtures, Extrusion Dies, and Gauges.

#### **Maintenance Services:**

Rebuild Vane, Impeller and Screw-Type Compressors, Roll Repair, Machine Rebuilding, Dynamic Balancing, Reverse Engineering, Laser Coupling Alignment, and Pump Rebuilding.

Large Capacity Machining and Inspection services.

*Metal Products, Inc., embraces the ISO 9001:2008 standards for Quality Management: To be the standard of quality to our Customers and to support continuous process improvement.*

[www.metprod.com](http://www.metprod.com)

1201 North Perkins Street  
Appleton, WI 54914

Phone: 920-739-6511 Fax: 920-739-7794

**[www.appletonoldcarshow.com](http://www.appletonoldcarshow.com)**

# Photo Gallery



**Joe Theisen**  
 N 966 Quality Dr.  
 Greenville, WI 54942  
 Fax: (920) 757-6702  
 Email:  
 joe@joescollisionandrestoration.com

Foreign & Domestic Collision Repair  
 Classic Automobile Restoration • Fiber Glass Repair  
 Truck & SUV Accessories • U-Haul Rentals

*"The Valley's Quality Repair Shop Since 1979"*

THE

Chrome

SHOP

CUSTOM PLATING

**Steve Campbell**

565 Olde Midway Road  
 Menasha, WI 54952

Shop 920-727-9444  
 Fax 920-727-9466

M-T 7:30 to 4 PM • F 7:30 to 3 PM • SAT APPOINTMENT ONLY



**COLLEGE AVE. • FRIDAY, SEPTEMBER 26, 2014**  
**6:00 - 9:30 P.M.**

Join the fun - walk the Avenue among some of the coolest cars around.

Enjoy live music by the Doo Wop Daddies in Houdini Plaza from 6 - 9 p.m.

2014 Feature car: Ford Mustang



Interested in displaying a car? Call (920) 734-7101 or visit [octoberfestonline.org](http://octoberfestonline.org)

[www.appletonoldcarshow.com](http://www.appletonoldcarshow.com)



WISCONSIN'S PREMIER SHOWS!

SUMMER 29<sup>TH</sup> ANNUAL!

ELKHORN

AUGUST 2 - 3, 2014

WALWORTH CO. FAIRGROUNDS, ELKHORN, WI



CAR SHOW, SWAP MEET & CARS FOR SALE BOTH DAYS!  
1,100+ Swap Spaces  
100's of Cars for Sale  
All Makes/Models Welcome  
Featuring Convertibles

FALL 37<sup>TH</sup> ANNUAL!

JEFFERSON

SEPTEMBER 26 - 28, 2014

JEFFERSON CO. FAIRGROUNDS, JEFFERSON, WI



2 DAY CAR SHOW (SAT. & SUN.)  
3 DAY SWAP MEET/CARS FOR SALE  
3,100+ Swap Spaces  
100's of Cars for Sale  
All Makes/Models Welcome  
Featuring Chevrolets!

MADISON Classics Info: (608) 244-8416  
madisonclassics.com

Appleton Area Map

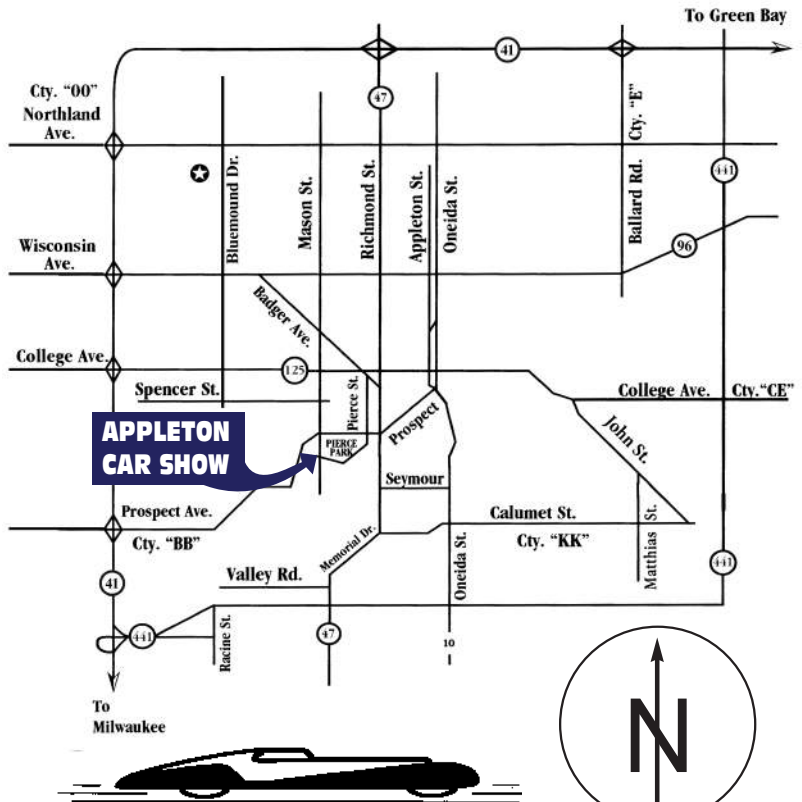

DOWNTOWN APPLETON

What a downtown should be!



Arts & Attractions



Concerts



Farm Market



SUMMER EVENTS 2014

**NEW MIDWEEK FARM MARKET**  
Washington Square  
Wednesdays, June 4 - September 24  
3:30 - 7:30 p.m.

**LUNCHTIME LIVE** - Houdini Plaza  
Thursdays, June 5 - August 28  
11:30 a.m. - 1 p.m.

**HEID MUSIC SUMMER CONCERT SERIES**  
Thursdays, June 5 - August 28  
5:30 - 8:30 p.m.

**ART ON THE TOWN**  
Third Friday of the Month  
June - September, 6 - 9 p.m.

**DOWNTOWN APPLETON FARM MARKET**  
Saturdays, June 21 - March 28, 2015  
8 a.m. - 12:30 p.m.

Check website for calendar of events and to sign up for e-updates.



appletondowntown.org

Facebook icon: Appleton Downtown  
Downtown Appleton Food and Fun

Twitter icon: @DowntownCool  
@dwtnappleton

# Appleton Old Car Show Grounds/Pierce Park

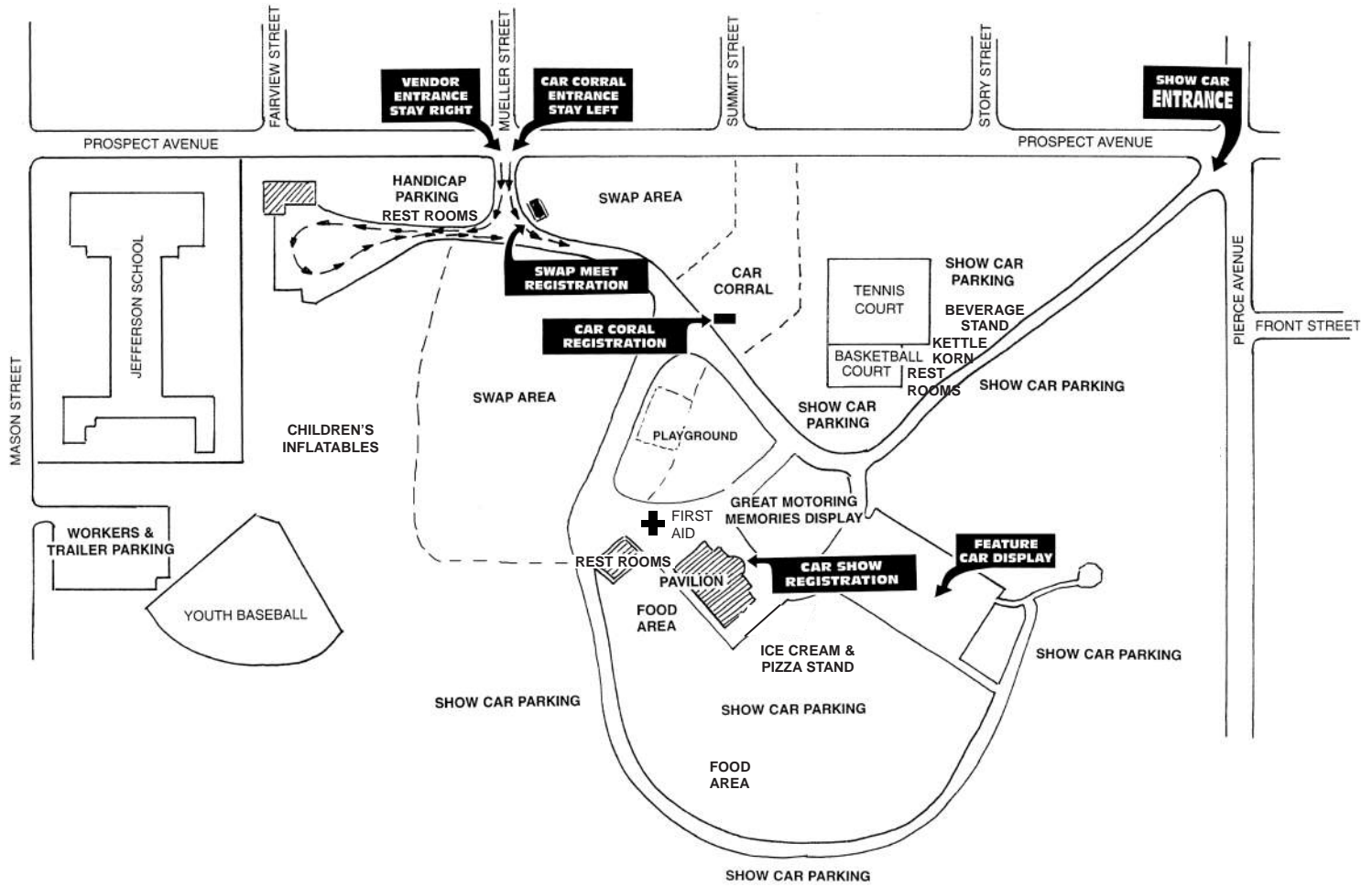

**Reynebeau Upholstery**  
 333 W. Wisconsin Ave. Appleton, WI 54911  
 reynebeau.com  
 920-734-1086

**BAYLAND CLASSIC** Jim Olson MOTORS  
 CAR, TRUCK & MOTORCYCLE SHOW  
 Saturday, August 23, 2014  
 At Jim Olson Motors  
 632 Green Bay Road, Sturgeon Bay  
 See jimolsonmotors.com for details

*All roads lead to JD's Drive-In!*

“Your Neighborhood Drive-In”  
 Since 1968



Between Mead Pool & Appleton East High School  
 920-739-6935 1939 E. John Street, Appleton, WI 54915

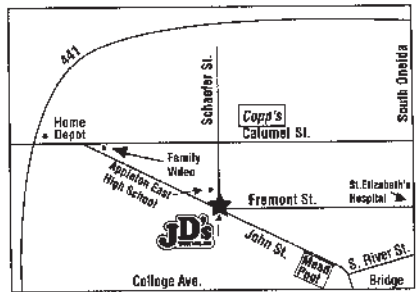

[www.appletonoldcarshow.com](http://www.appletonoldcarshow.com)



# Photo Gallery



## KOEHN INSURANCE AGENCY, INC.

Business & Personal Insurance

1000 W. Wisconsin Ave #2  
Appleton, WI 54914  
Phone 920-739-7111  
Fax 920-739-6216  
Toll Free 877-233-7111  
mike@koehninsurance.com

MIKE KOEHN  
PRESIDENT

## TIMELINE SALOON & BBQ

Located 18 miles West of Green Bay on Highway 29,  
next door to Doc's Harley-Davidson



Home of the "World Famous" Timeline Motorcycle

Specializing in Slow-Roasted BBQ Ribs, Pulled Pork,  
Beef Brisket, Real Charcoal Grilled Steaks & Burgers.

715-758-RIBS (7427) Reservations & Carry-out  
Serving Breakfast, Lunch & Dinner 7 Days a Week

Classic Car & Antique Motorcycle  
**Cruise Night** Tuesdays  
5pm-close



Cruise in with your classic car  
or antique motorcycle & get  
20% OFF your meal!

[WWW.TIMELINESALOON.COM](http://WWW.TIMELINESALOON.COM)

## CHROME

CUSTOM  
PLATING  
SPECIALIST  
INC.  
Brillion, WI

920-756-3284

We Do It All!

Repairs • Cars • Motorcycles  
Vintage Boats • Pot Metal • Antiques  
Polish Stainless Molding • Repairs

Come see us at our booth for a **FREE Estimate!**

Email for Quote:  
tmeetz@aol.com



Always  
**FREE  
QUOTES**

Visit Our Website:

[www.CustomPlatingSpecialist.com](http://www.CustomPlatingSpecialist.com)

[www.appletonoldcarshow.com](http://www.appletonoldcarshow.com)



# Swap Meet & Car Corral Forms

## Swap Meet Registration Form (Please print)

Name/Company \_\_\_\_\_

Contact Person \_\_\_\_\_

Address \_\_\_\_\_

City \_\_\_\_\_ State \_\_\_\_\_ Zip \_\_\_\_\_

Email Address \_\_\_\_\_

**No. of Spaces** (spaces may contain trees)

\_\_\_\_\_ 15 x 20 Outdoor Space, \$30.00 through July 1st Total \$ \_\_\_\_\_

\_\_\_\_\_ 15 x 20 Outdoor Space, \$35.00 after July 1st Total \$ \_\_\_\_\_

Swap spaces frontage can vary between 15 and 20 ft. of frontage depending on layout. All items MUST be within your allotted space. We do not provide space for your vehicle or trailers on grounds. Large trucks and trailers please come early (Saturday afternoon) if possible in order to maneuver into your space. PLEASE take ALL parts back home — DO NOT leave in park!

Total amount enclosed \$ \_\_\_\_\_

Description of products to be sold \_\_\_\_\_

Make checks payable to "Appleton Old Car Show" and Mail to:

**Appleton Old Car Show Swap Registration**  
2701 North Ullman St., Appleton, WI 54911

**Advance Registration will be confirmed time permitting.**

## Car Corral Registration Form (Please print)

Name/Company \_\_\_\_\_

Contact Person \_\_\_\_\_

Address \_\_\_\_\_

City \_\_\_\_\_ State \_\_\_\_\_ Zip \_\_\_\_\_

Email Address \_\_\_\_\_

**No. of Spaces**

\_\_\_\_\_ Car Corral Space, \$30.00 through July 1st Total \$ \_\_\_\_\_

\_\_\_\_\_ Car Corral Space, \$35.00 after July 1st Total \$ \_\_\_\_\_

Total amount enclosed \$ \_\_\_\_\_

•NOTICE - CARS IN CAR CORRAL MUST BE 1988 OR OLDER

•NO FOR SALE SIGNS WILL BE PERMITTED ON SHOW CARS.

Make checks payable to "Appleton Old Car Show" and Mail to:

**Appleton Old Car Show Car Corral Registration**  
2701 North Ullman St., Appleton, WI 54911

**Advance Registration will be confirmed time permitting.**



**Knorr  
Auto Body**

1292 Manistowoc Road  
Menasha, WI 54952  
(920) 725-2636

Bob Knorr



**PINSTRIPING**  
VEHICAL GRAPHICS • SIGNS

**Brush Boy Customs**  
AWARD WINNING GRAPHICS  
KAUKAUNOA, WI

CALL TOLL FREE  
**1-877-BRUSHED**

[www.appletonoldcarsnow.com](http://www.appletonoldcarsnow.com)



# SHOW CAR TROPHY SPONSORS

**Please patronize these generous sponsors!**

## ACCURATE ALIGNMENT & FRAME SERVICE

3020 W. Franklin  
Appleton, WI 54914  
920-731-5442

## AFS SERVICES

330 E. Main  
Hortonville, WI 54944  
920-779-4199

## APPLETON AUTO RECYCLERS

W4982 Cty. Rd. O  
Appleton, WI 54913  
920-733-0979

## APPLETON TROPHY & ENGRAVING, INC.

2401 N. Richmond St.  
Appleton, WI 54914  
920-739-3569

## AUTOMOTIVE SUPPLY CO.

116 W. Third Street  
Kaukauna, WI 54130  
920-766-4686

123 S. Linwood Ave.  
Appleton, WI 54914  
920-734-2651

## AUTOMOTIVE SPECIALTIES

7313 State Rd. 76  
Neenah, WI 54956  
(920) 727-0116

## BAUMGART'S TIRE & WHEEL, INC.

914 W. Wisconsin Ave.  
Appleton, WI 54914  
920-739-3971

## BOOKY'S HOT ROD SHOP

Hortonville, WI 54944

## CAR CITY

1930 W. College Ave.  
Appleton, WI 54914  
920-734-0942

## CHEVY ACRES

116 Oak St.  
Brillion, WI 54110  
920-756-2036

## CHROME SHOP, THE

565 Olde Midway Road  
Menasha, WI 54952  
920-727-9444

## CLASSIC MECHANICS

W436 Veterans Ave.  
Sherwood, WI 54169  
920-989-0260  
zeroto60garage.com

## FOX VALLEY EARLY BIRDS

W797 Co. K  
Brillion, WI 54110  
(414) 756-2549

## FOX VALLEY STREET ROD ASSOCIATION

P.O. Box 2612  
Appleton, WI 54913

## FX AUTO COLLISION

800 N. Shawano  
New London, WI 54961  
920-982-4455

## GEIGER AUTO BODY

7285 S. State Road 76  
Neenah, WI 54956  
920-725-3267

## HARLEY-DAVIDSON

5322 Clairemont Drive  
Appleton, WI 54913-8837  
920-757-1651

## J.D.'s DRIVE-IN RESTAURANT, INC.

1939 E. John St.  
Appleton, WI 54915  
920-739-6935

## JOE'S COLLISION AND RESTORATION

N966 Quality Drive  
Greenville, WI 54942  
920-757-6763

## JOHN D VAN'S TOWING

W6383 Everglade Road  
Greenville, WI 54942  
920-470-3547

## K & B AUTO

3130 West Wisconsin Ave.  
Appleton, WI 54914-1705  
(920) 734-4100

## KEEN'S AUTO

1845 W. Wisconsin Ave.  
Appleton, WI 54914  
920-733-0124

## KNORR AUTO BODY

1292 Manitowoc Road  
Menasha, WI 54952  
920-725-2636

## NEUMAN AUTO FRAME

406 E. Main Street  
Hortonville, WI 54944  
920-779-5938

## NORTH EAST WISCONSIN CORVAIR CLUB

1274 E. Shady Lane  
Neenah, WI 54956  
920-722-1225

## PACKERLAND REGION - VINTAGE CHEVROLET CLUB OF AMERICA

3401 Lau Lane  
Brillion, WI 54110  
920-756-3849

## PEOTTER'S COLLISION CENTER

5555 W. Wisconsin Ave.  
Appleton, WI 54914  
920-733-3893

## REYNEBEAU UPHOLSTERY

333 W. Wisconsin Ave.  
Appleton, WI 54911  
920-734-1086

## SCHMIDT AUTO SALVAGE

415 E. Main Street  
Hortonville, WI 54944  
(920) 779-0733

## TOYS FOR TRUCKS

W6411 Greenville Drive  
Greenville, WI 54942  
920-757-0680

## 2015 SHOW DATE ~ JULY 19th

# JEWEL'S BODY SHOP

## 44 YEARS

LET US RESTORE YOUR CLASSIC OR ANTIQUE AUTOMOBILE



Mechanical ■ Electric ■ Body ■ Paint ■ Convertible Tops ■ Rotator Restoration  
920-989-1505 920-756-2549 CELL: 920-450-5555 W2817 DUNDAS RD., BRILLION, WI 54110

[www.appletonoldcarshow.com](http://www.appletonoldcarshow.com)



**APPLETON**  
Old Car Show and Swap Meet

## 2014 TROPHY CLASSIFICATIONS

GENERAL	A	1900 - 1931	GENERAL
	B	1932 - 1948	GENERAL
	C	1949 - 1954	GENERAL
	D	1955 - 1958	GENERAL
	E	1959 - 1961	GENERAL
	F	1962 - 1964	GENERAL
	G	1965 - 1968	GENERAL
	H	1969 - 1971	GENERAL
	I	1972 - 1974	GENERAL
	J	1975 - 1977	GENERAL
	K	1978 - 1980	GENERAL
GM	L	1955 - 1957	CHEVROLET
	M	1960 - 1964	CORVAIR
	N	1965 - 1969	CORVAIR
	O	1953 - 1980	CORVETTE
	P	1967 - 1980	CAMARO/FIREBIRD
	Q	1964 - 1973	CHEVELLE
	R	1964 - 1974	GTO
FORD	S	1955 - 1957	THUNDERBIRD
	T	1958 - 1980	THUNDERBIRD
	U	1964 - 1980	MUSTANG
	V	1966 - 1978	CHARGER
MOPAR	W	1962 - 1980	PLYMOUTH
	X	1962 - 1980	DODGE
OTHER	Y	1900 - 1959	TRUCKS
	Z	1960 - 1980	TRUCKS
	AA	1900 - 1980	SPORT CARS
	BB	1900 - 1934	STREET RODS
	CC	1935 - 1948	STREET RODS
	DD	1935 - 1980	CUSTOMS
	EE	1949 - 1980	STREET MACHINES
FF	1900 - 1980	AMC, NASH, HUDSON	

MAYOR'S CHOICE  
BEST OF SHOW - PRE WAR  
BEST OF SHOW - POST WAR  
BEST OF SHOW - CLASSIC

**All Show Cars Must Be 1980 and Older. NO EXCEPTIONS.**

Do you own an Auburn? A Zimmer?  
Or, maybe, one of the many makes in  
between? Maybe, you also own a Massey-  
Ferguson? Oliver? Case? Buffalo-Pitts?  
A vintage HD? All original? Modified?  
Replica? Insured?  
Happy with your agent/company?  
Know what's covered? We do!  
And, we know who does the best job!  
Call and ask US some questions!

**AIC**  
LLC

Associated Insurance  
Center of Sussex  
James J. Stein C.I.C.

Office: (262) 246-6868  
(800) 236-0088  
Home: (262) 538-4459  
Email: jimstein@associnscenter.com  
N64W24050 Main Street • Suite #206  
Sussex, WI 53089



*We Love Old Cars, Tractors and Motorcycles*  
Licensed WI, IL, MN, MI

*Mike Murphy*  
*Ford, Inc.*



Serving The Hortonville Area  
For Over 30 Years

New and Used Vehicle Sales  
And Service

109 N. Mill St., Hortonville, WI 54944  
Phone: (920) 779-4076



# Don't forget to Register to WIN the Miller Electric Welder at the Pavilion!



**2013 Miller Welder Winner:  
Mark Seidler • New London, WI**

As in previous years, the great community-minded Miller Electric Company of Appleton, Wisconsin, has made a wonderful donation available to the Appleton Old Car Show. Any person registering a 1980 car or older at the Appleton Old Car Show will have an opportunity to win a Miller Electric Millermatic wire-feed welder ideally suited for working on any old car restoration project and a perfect piece of equipment for the restorer that has set high standards on the quality of his/her work. It is also the perfect welder for many other jobs at home and on the job. The random drawing will be held during the trophy presentation normally mid-afternoon on Sunday. Please note that all the registered participants at the show are eligible and **participants MUST BE PRESENT TO WIN** the welder. Stop by the pavilion, fill out the entry form, and place it in the bucket for your chance to win! ❖



mally mid-afternoon on Sunday. Please note that all the registered participants at the show are eligible and **participants MUST BE PRESENT TO WIN** the welder. Stop by the pavilion, fill out the entry form, and place it in the bucket for your chance to win! ❖

**Your business has a story to tell.**

- CORPORATE IDENTITY
- BRAND INTEGRITY
- SURVEYING & PERMITTING
- PROJECT MANAGEMENT
- PROJECT PLANNING
- EXHIBITS & DISPLAYS
- CONSULTING
- PROJECT MANAGEMENT
- POINT OF PURCHASE
- SIGNS & GRAPHICS
- CORPORATE IDENTITY
- INSTALLATION
- CONTENT DEVELOPMENT

©2012 FASTSIGNS International, Inc.

LET THE VISUAL COMMUNICATIONS EXPERTS AT FASTSIGNS® HELP YOU TELL IT.

Ready to get started? Your FASTSIGNS consultant is more than ready to help.

**Appleton**  
135 S. Casaloma Dr.  
Appleton, WI, 54914  
(920) 954-9778  
[www.fastsigns.com/267](http://www.fastsigns.com/267)

[www.appletonoldcarshow.com](http://www.appletonoldcarshow.com)





# Photo Gallery



## AUTOMOTIVE SUPPLY COMPANY



123 S. Linwood Ave.  
Appleton, WI 54914



**920-734-2651**

- ◆ Wholesale & Retail
  - ◆ Domestic & Foreign Parts
  - ◆ Machine Shop Service
  - ◆ Paint & Body Supplies & Equipment
- (Custom mixed spray cans for any car any color)



Fax (920) 734-9190  
e-mail: [info@automotivesupplyco.com](mailto:info@automotivesupplyco.com)  
[www.automotivesupplyco.com](http://www.automotivesupplyco.com)

APPLETON ◆ FOND DU LAC ◆ BRILLION ◆ GREEN BAY ◆ KAUKAUNA ◆ MENOMINEE ◆ NEW LONDON ◆ OSHKOSH ◆ SHAWANO ◆ WAUPACA

[www.appletonoldcarshow.com](http://www.appletonoldcarshow.com)





# Photo Gallery



## Appleton 2014 Celebrating 50 years of the Ford Mustang

Bring your Mustang and be part of the celebration!  
Join us in recognizing America's one and only Pony Car.



### CHILDRENS COLORING CONTEST

Sponsored by the Fox Valley Street Rod Association

- 1:00-2:00 pm in the Pavilion
- Materials will be supplied
- AGE GROUPS: 3-5; 6-8; 9-10
- Pictures will be judged and prizes will be given to each age group.



COME AND JOIN IN THE FUN



[www.appletonoldcarshow.com](http://www.appletonoldcarshow.com)







# DESIGNATE A DRIVER AND ENJOY THE GREAT TIMES.

Choosing a designated driver is an important part of every great time. It's why 141 million American adults have either been a designated driver or been driven home by one.\* And it's why your friends at Budweiser salute each of you.

\*Source: GfK Custom Research North America



TM

WE BUILD DREAMS



# Dreams

They're more than rides. They're inspirations to fuel the soul. Speed, glory and muscle. Every custom detail designed and built by Mike and Jim Ring and the crew at Ringbrothers.

**Together, we build dreams.**

**BUILD & WIN!** 

Share what you build for a chance to win a once-in-a-lifetime experience at three legendary sports venues.

[MillerWelds.com/webuild](http://MillerWelds.com/webuild)



**Miller.**

The Power of Blue®